

ALL WALL & BASE SINGLE DOOR CABINETS COME HINGED LEFT. ALL WALL & BASE DOUBLE DOOR CABINETS HAVE A CENTER SUPPORT POST.

WALL CABINETS

SINGLE DOOR 14", 18", 24", 30", 36" & 42" HIGH, 12" DEEP

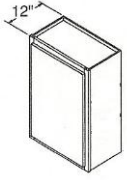

_____	W1530	\$ 66
_____	W1830	\$ 70
_____	W2130	\$ 73
_____	W2430	\$ 79
_____	W0936	\$ 75
_____	W1236	\$ 75
_____	W1536	\$ 88
_____	W1836	\$ 91
_____	W2136	\$101
_____	W2436	\$111
_____	W0942	\$ 95
_____	W1242	\$ 95
_____	W1542	\$101
_____	W1842	\$106
_____	W2142	\$113
_____	W2442	\$123
_____	W2114	\$ 64
_____	W2414	\$ 66
_____	W2118	\$ 63
_____	W2418	\$ 64
_____	W2124	\$ 67
_____	W2424	\$ 70
_____	W0930	\$ 55
_____	W1230	\$ 64

DOUBLE DOOR 30", 36" & 42" HIGH, 12" DEEP

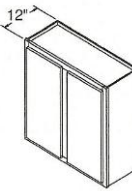

_____	W2736	\$123
_____	W3036	\$131
_____	W3336	\$138
_____	W3636	\$146
_____	W3936	\$160
_____	W4236	\$162
_____	W4536	\$178
_____	W4836	\$197
_____	W2742	\$135
_____	W3042	\$150
_____	W3342	\$162
_____	W3642	\$170
_____	W3942	\$179
_____	W4242	\$190
_____	W4542	\$206
_____	W4842	\$209
_____	W2730	\$ 95
_____	W3030	\$ 98
_____	W3330	\$101
_____	W3630	\$111
_____	W3930	\$113
_____	W4230	\$117
_____	W4830	\$127

DOUBLE DOOR 12", 14", 18" & 24" HIGH, 12" DEEP

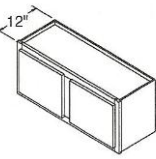

_____	W3614	\$ 72
_____	W3914	\$ 73
_____	W3018	\$ 77
_____	W3318	\$ 81
_____	W3618	\$ 82
_____	W3918	\$ 83
_____	W4218	\$ 85
_____	W3024	\$ 83
_____	W3324	\$ 85
_____	W3624	\$ 87
_____	W3924	\$ 88
_____	W4224	\$ 91
_____	W3012	\$ 69
_____	W3612	\$ 72
_____	W3912	\$ 73
_____	W3014	\$ 69
_____	W3314	\$ 70

REFRIGERATOR WALL 12", 18" & 24" HIGH, 23 3/4" DEEP

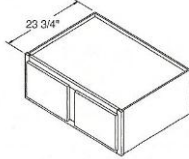

_____	RW3612	\$ 83
_____	RW3912	\$ 91
_____	RW3618	\$103
_____	RW3918	\$123
_____	RW3624	\$120
_____	RW3924	\$123

SINGLE DOOR 36" & 42" HIGH, 15" DEEP

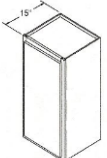

_____	W153615	\$165
_____	W183615	\$168
_____	W243615	\$189
_____	W154215	\$189
_____	W184215	\$194
_____	W244215	\$211

DOUBLE DOOR 18", 24", 36" & 42" HIGH, 15" DEEP

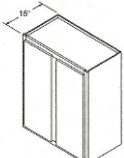

_____	W301815	\$132
_____	W361815	\$137
_____	W302415	\$146
_____	W362415	\$151
_____	W303615	\$208
_____	W304215	\$238

**SQUARE CORNER, SINGLE DOOR 24", 30", 36" & 42" HIGH
12" DEEP**

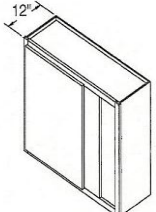

_____	SC3024	\$ 76
_____	SC3624	\$ 81
_____	SC2430	\$ 73
_____	SC3030	\$ 89
_____	SC3630	\$ 95

SQUARE CORNER, DOUBLE DOOR 30" HIGH, 12" DEEP

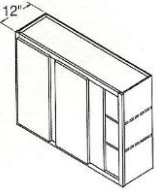

_____	SC4230	\$105
_____	SC4830	\$116
_____	SC2436	\$ 92
_____	SC3036	\$112
_____	SC3636	\$123
_____	SC2442	\$100
_____	SC3042	\$128
_____	SC3642	\$136

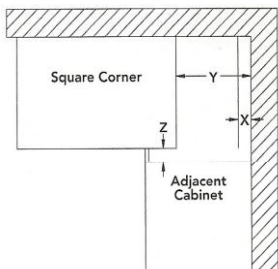

SC'S INCLUDE 3" FILLER AND BLIND OPENING COVER PANEL FOR FIELD INSTALL

- X-MIN. PULL 1/2"
- MIN. PULL W/HARDWARE 2"
- Y-MAX. PULL 3 3/4"
- Z-MIN. FILLER 1/2"
- MIN. FILLER W/HARDWARE 2"

DIAGONAL CORNER 24", 30", 36" & 42" HIGH

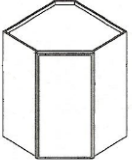

_____	DC2424	\$ 94
_____	DC2430	\$111
_____	DC2436	\$137
_____	DC2442	\$161
_____	DC2736	\$140
_____	DC2742	\$165

ALL BASE & TALL CABINETS AND VANITIES HAVE UNFINISHED TOE SPACE. TOEKICK MATERIAL IS AVAILABLE.

BASE CABINETS

TRAY BASE 35" HIGH, 23 3/4" DEEP

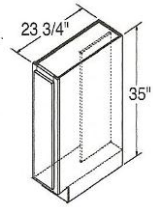

___ B09 \$ 79

SINGLE DOOR 35" HIGH, 23 3/4" DEEP

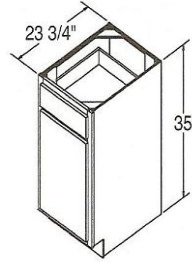

___ B12 \$ 89
 ___ B15 \$ 96
 ___ B18 \$100
 ___ B21 \$105
 ___ B24 \$111

DOUBLE DOOR 35" HIGH, 23 3/4" DEEP

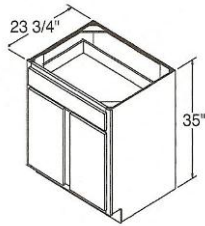

___ B27 \$121

DOUBLE DOOR 35" HIGH, 23 3/4" DEEP

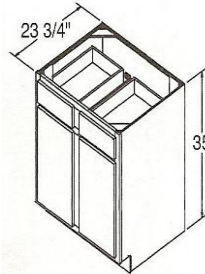

___ B30 \$134
 ___ B33 \$137
 ___ B36 \$144
 ___ B39 \$150
 ___ B42 \$157
 ___ B45 \$163
 ___ B48 \$189

FULL HEIGHT SINGLE DOORS 35" HIGH, 12" DEEP

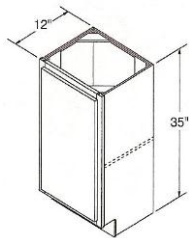

___ B15FH-12 \$ 89
 ___ B18FH-12 \$ 93
 ___ B21FH-12 \$ 97
 ___ B24FH-12 \$103

FULL HEIGHT DOUBLE DOORS 35" HIGH, 12" DEEP

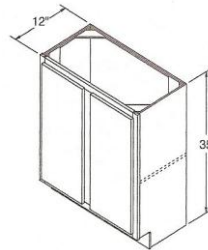

___ B30FH-12 \$131
 ___ B36FH-12 \$139

THREE DRAWER 35" HIGH, 23 3/4" DEEP

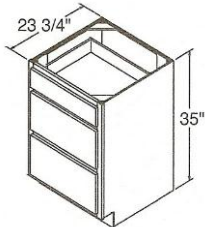

___ DB12 \$119
 ___ DB15 \$125
 ___ DB18 \$133
 ___ DB21 \$148
 ___ DB24 \$148
 ___ DB30 \$254
 ___ DB36 \$285

BASE WASTEBASKET 35" HIGH, 23 3/4" DEEP

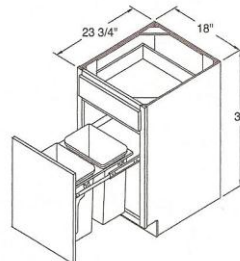

___ BWB18 \$220

INCLUDES TWO 35-QUART PULLOUT
 WASTEBASKETS ON FULL EXTENSION
 GUIDES

SINK BASE 35" HIGH, 23 3/4" DEEP *

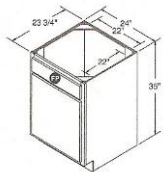

___ SB24 \$111

SHELVES NOT INCLUDED

SINK BASE 35" HIGH, 23 3/4" DEEP *

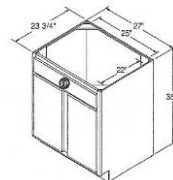

___ SB27 \$113

SHELVES NOT INCLUDED

SINK BASE 35" HIGH, 23 3/4" DEEP *

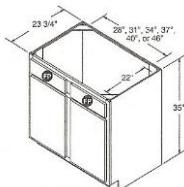

___ SB30 \$116
 ___ SB33 \$119
 ___ SB36 \$123
 ___ SB39 \$131
 ___ SB42 \$132
 ___ SB48 \$162

SHELVES NOT INCLUDED

SINK BASE 35" HIGH, 23 3/4" DEEP

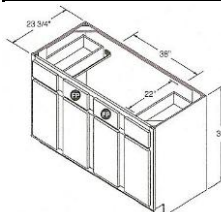

___ SB60 \$225

* MAY NEED TO MODIFY CORNER BRACES/STRETCHER RAILS WITH SOME SINK APPLICATIONS

REMOVABLE SINK BASE W/FRONT PANEL 35" HIGH

23 3/4" DEEP

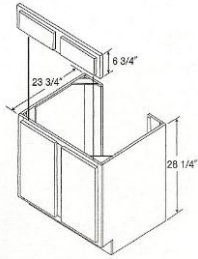

- ___ RSB30 \$ 145
- ___ RSB36 \$ 154

SINK FRONT 35" HIGH

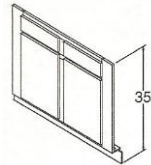

- ___ SF30 \$ 84
- ___ SF36 \$ 90

INCLUDES SINK BASE FLOOR
TRIMMABLE 3" EACH SIDE
SF30 HAS ONE DOOR & ONE DRAWER FRONT

SINK FRONT CORNER 35" HIGH

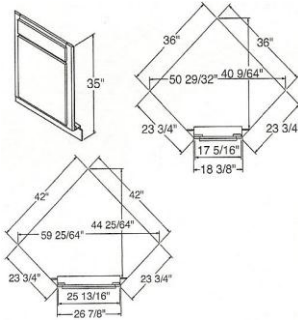

- ___ SFC36 \$ 69
- WALL WIDTH - 36 1/2" X 36 1/2"
FRAME - 17 5/16"
MAX. SINK WIDTH - 25 3/4"
FLOOR - 3/8" X 36" X 36"

- ___ SFC42 \$ 96
- WALL WIDTH - 42 1/2" X 42 1/2"
FRAME - 25 13/16"
MAX. SINK WIDTH - 34 1/4"
FLOOR - 3/8" X 42" X 42"

INCLUDES SINK BASE FLOOR

SQUARE CORNER 35" HIGH, 23 3/4" DEEP

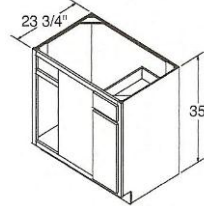

- ___ SCB36 \$ 123
- X-MIN. PULL 1/4" (1 3/4" W/HARDWARE)
Y-MAX. PULL 12 1/2"

- ___ SCB42 \$ 127
- X-MIN. PULL 0" (1/4" W/HARDWARE)
Y-MAX. PULL 8"

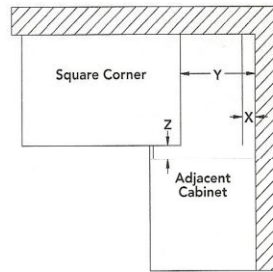

- ___ SCB48 \$ 135
- X-MIN. PULL 0" (0" W/HARDWARE)
Y-MAX. PULL 3 1/2"
Z-MIN. FILLER REQUIRED 1/2"
Z-MAX. FILLER REQUIRED 2"

ALL SCR'S ARE REVERSIBLE

SCB'S INCLUDE 3" FILLER & BLIND OPENING COVER PANEL FOR FIELD INSTALL

SQUARE CORNER ROTO 35" HIGH

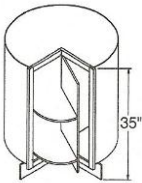

- ___ SCR36 \$ 213
- ONE ROTATING DOOR
TWO ROTATING WHITE SHELVES
1/4" NOMINAL GAP ON ALL SIDES OF DOOR
27" DIAMETER SHELF HOLDS 60 LBS PER SHELF

SQUARE CORNER EASY REACH 35" HIGH, 23 3/4" DEEP

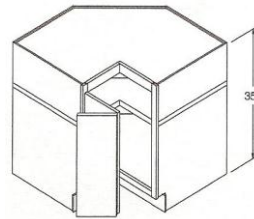

- ___ SCER36 \$ 230
- MAGNETIC CATCH
ONE PIANO-HINGED DOOR

TALL CABINETS

OVEN CABINET 84", 90" & 96" HIGH, 30" WIDE

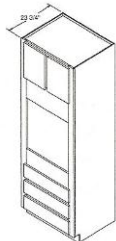

- ___ OC33 \$ 342
- ___ OC3390 \$ 406
- ___ OC3396 \$ 459

MINIMUM OPENING 27"
MAXIMUM OPENING 31 1/2"

UTILITY CABINET 84", 90" & 96" HIGH, 23 3/4" DEEP *

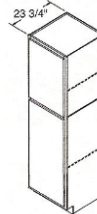

- ___ U15 L or R \$ 204
- ___ U1590 L or R \$ 235
- ___ U1596 L or R \$ 265
- ___ U18 L or R \$ 191
- ___ U1890 L or R \$ 235
- ___ U1896 L or R \$ 265
- ___ U24 L or R \$ 234
- ___ U2490 L or R \$ 288
- ___ U2496 L or R \$ 322

INCLUDES 2 ADJUSTABLE SHELVES

UTILITY CABINET 84", 90" & 96" HIGH, 23 3/4" DEEP *

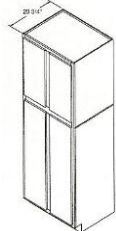

- ___ U30 \$ 315
- ___ U3090 \$ 378
- ___ U3096 \$ 412

ADJUSTABLE SHELVES NOT INCLUDED
CENTER STYLE ATTACHED TO THE LEFT DOOR

UTILITY CABINET 84", 12" DEEP *

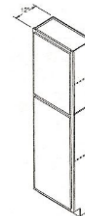

- ___ U1812 L or R \$ 204

INCLUDES 2 ADJUSTABLE SHELVES

* ALL UTILITY CABINETS HAVE ONE FIXED SHELF BETWEEN DOORS - SEE ACCESSORIES FOR SHELF OPTIONS

VANITY CABINETS

VANITY SINK BASE 30" HIGH, 16" DEEP *

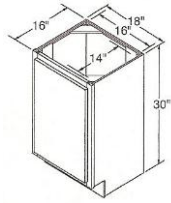

___ VSB1816 \$ 85

VANITY BASE 30" HIGH, 21" DEEP

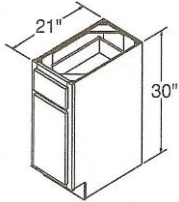

___ VB12 \$ 83
 ___ VB15 \$ 88
 ___ VB18 \$ 95

VANITY DRAWER BASE 30" HIGH, 21" DEEP

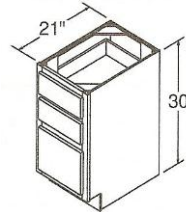

___ VDB12 \$125
 ___ VDB15 \$125
 ___ VDB18 \$131

VANITY DRAWER 30" WIDE, 21" DEEP TRIMMABLE 3"

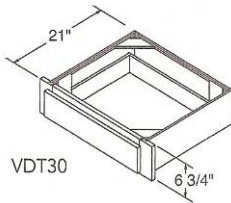

___ VDT30 \$ 68

VANITY DRAWER 36" WIDE, 21" DEEP, TRIMMABLE 3"

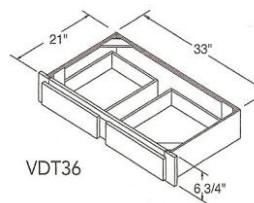

___ VDT36 \$ 85

VANITY SINK BASE 30" HIGH, 21" DEEP *

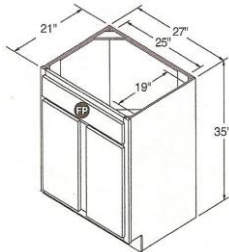

___ VSB24 \$105
 ___ VSB27 \$108

VSB24 HAS BUTT DOORS
 & NO CENTER STYLE

VANITY SINK BASE 30" HIGH, 21" DEEP *

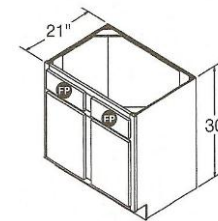

___ VSB30 \$116
 ___ VSB33 \$131

VANITY SINK BASE 30" HIGH, 21" DEEP

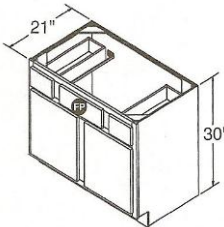

___ VSB36 \$146
 ___ VSB42 \$157

VANITY SINK BASE 30" HIGH, 21" DEEP

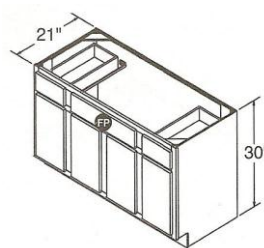

___ VSB48 \$165
 ___ VSB60 \$215

VANITY SINK BASE 35" HIGH, 21" DEEP *

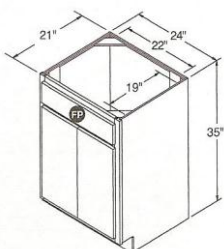

___ VSB2435 \$118

BUTT DOORS AND NO CENTER STYLE

VANITY SINK BASE 35" HIGH, 21" DEEP *

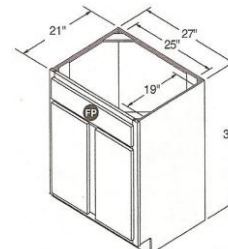

___ VSB2735 \$121

* MAY NEED TO MODIFY CORNER BRACES/STRETCHER RAILS WITH SOME SINK APPLICATIONS

VANITY SINK BASE 35" HIGH, 21" DEEP

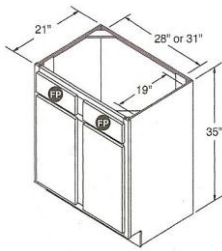

- ___ VSB3035 \$124
- ___ VSB3335 \$128

MAY NEED TO MODIFY CORNER BRACES/
STRETCHER RAILS WITH SOME SINK APPLICATIONS

VANITY SINK BASE W/DRAWERS 35" HIGH, 21" DEEP

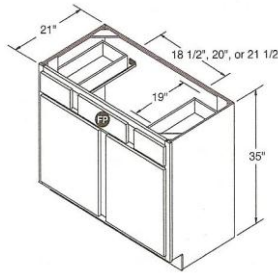

- ___ VSB3635 \$171
- ___ VSB4235 \$183

VANITY SINK BASE 35" HIGH, 21" DEEP

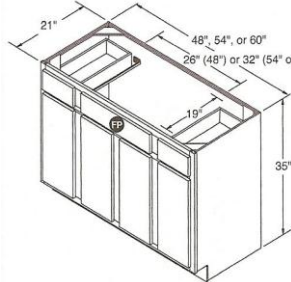

- ___ VSB4835 \$215
- ___ VSB6035 \$258

VANITY DRAWER BASE 35" HIGH, 21" DEEP

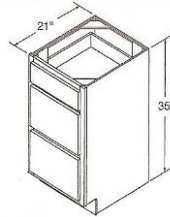

- ___ VDB1235 \$119
- ___ VDB1835 \$133

VANITY SINK BASE 35" HIGH, 21" DEEP

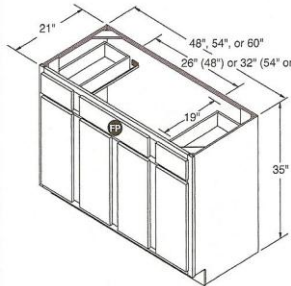

- ___ VSB4835 \$215
- ___ VSB6035 \$258

VANITY DRAWER BASE 35" HIGH, 21" DEEP

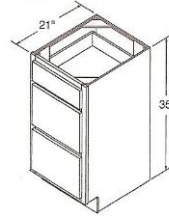

- ___ VDB1235 \$119
- ___ VDB1835 \$133

ACCESSORIES

FILLER, 3" WIDE

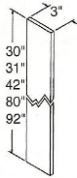

- ___ F330 \$ 17
- ___ F331 \$ 19
- ___ F342 \$ 22
- ___ F380 \$ 37
- ___ F392 \$ 59

FILLER, 6" WIDE

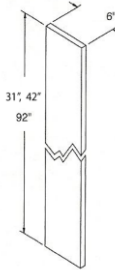

- ___ F631 \$ 35
- ___ F642 \$ 46
- ___ F692 \$ 90

CROWN MOULDING, 8' LONG

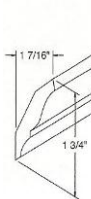

- ___ MCROWN8 \$ 49

FULL OVERLAY CROWN MOULDING, 8' LONG

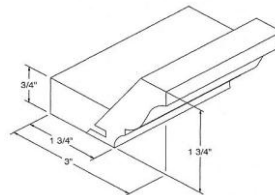

- ___ MFOLCR8 \$ 67

TALL CROWN MOULDING, 8' LONG

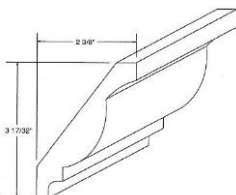

- ___ MTCROWN8 \$117

COVE MOULDING, 8' LONG

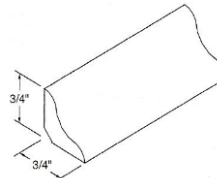

- ___ MCV8 \$ 19

QUARTER ROUND MOULDING , 8' LONG

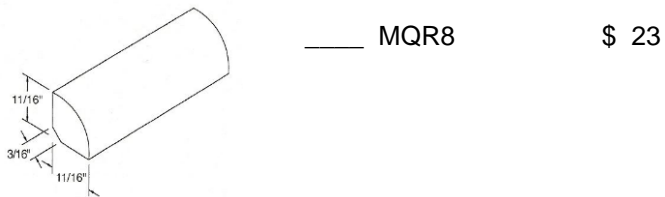

___ MQR8 \$ 23

BATTEN MOULDING , 8' LONG



___ MBAT8 \$ 13

SCRIBE MOULDING , 8' LONG

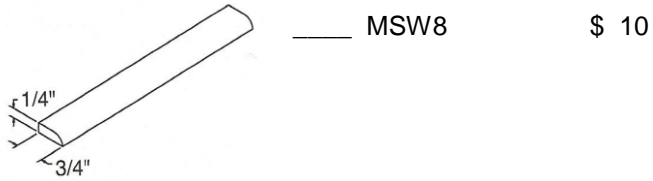

___ MSW8 \$ 10

OUTSIDE CORNER MOULDING , 8' LONG

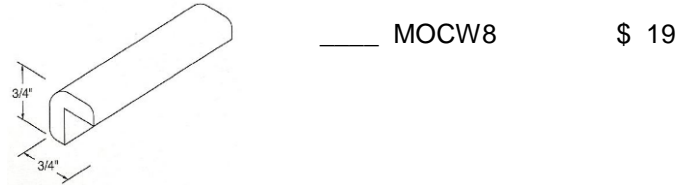

___ MOCW8 \$ 19

STRAIGHT VALANCE , 5' HIGH

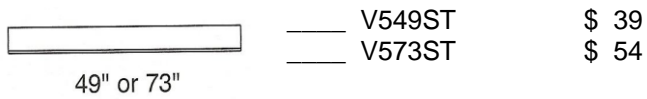

___ V549ST \$ 39
___ V573ST \$ 54

STOCK PANEL

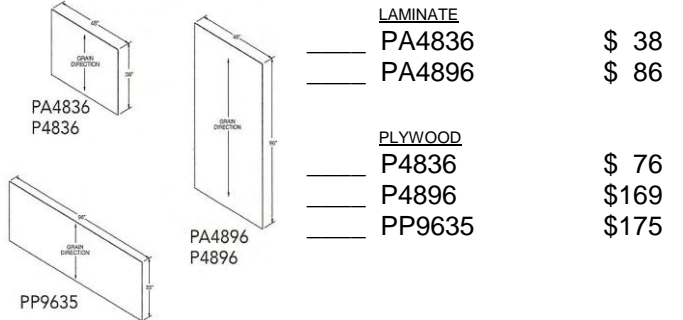

LAMINATE
___ PA4836 \$ 38
___ PA4896 \$ 86
PLYWOOD
___ P4836 \$ 76
___ P4896 \$169
___ PP9635 \$175

VANITY TAPERED END PANEL

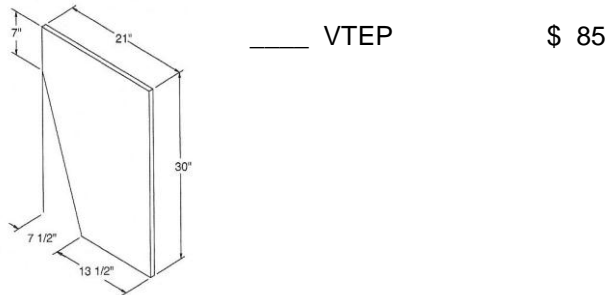

___ VTEP \$ 85

END PANEL , 1.5\"/>

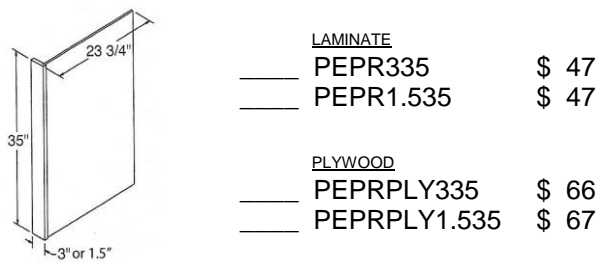

LAMINATE
___ PEPR335 \$ 47
___ PEPR1.535 \$ 47
PLYWOOD
___ PEPRPLY335 \$ 66
___ PEPRPLY1.535 \$ 67

REFRIGERATOR END PANEL , 1.5\"/>

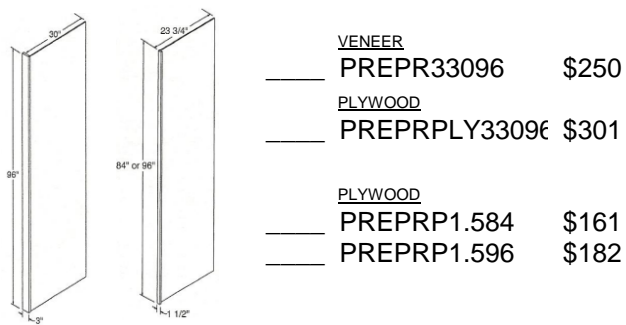

VENEER
___ PREPR33096 \$250
PLYWOOD
___ PREPRPLY33096 \$301
PLYWOOD
___ PREPRP1.584 \$161
___ PREPRP1.596 \$182

REFRIGERATOR END PANEL

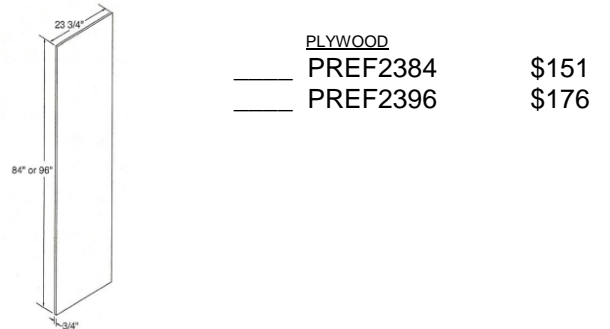

PLYWOOD
___ PREF2384 \$151
___ PREF2396 \$176

EP VENEER PANELS , SOLD IN PAIRS

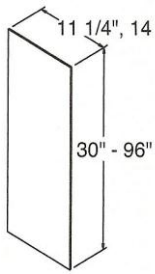

- _____ EP1130 \$ 38
- _____ EP1142 \$ 50
- _____ EP2335 \$ 72
- _____ EP2384 \$175
- _____ EP2396 \$201

3/16" THICK PANELS

SINK END PANEL , LAMINATE

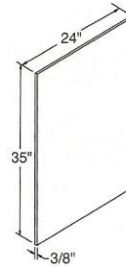

- _____ PSFEP \$ 30

TOEKICK , 8' STICK



- _____ TOEKICK8 \$ 16

TOUCH UP KIT

- _____ TUKIT \$ 20

INCLUDES ONE FELT MARKER AND ONE PUTTY STICK

TOEKICK CAP , SOLD IN PAIRS

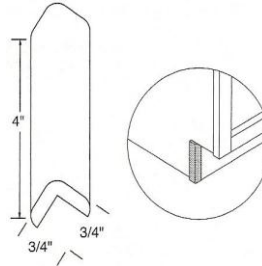

- _____ TKC \$ 6

PANTRY SHELF KITS , 4 SHELVES PER PKG

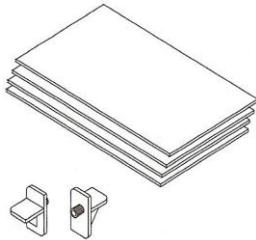

- _____ PKS15C \$ 36
- _____ PKS18C \$ 39
- _____ PKS1812C \$ 39
- _____ PKS24C \$ 53
- _____ PKS30C \$ 64
- _____ PKS30C (1/2 PKG) \$ 32

MAX WEIGHT 15 LBS PER SQ FT
UPPER SECTION OF 30" WIDE UTILITIES USE 2 SHELVES

PANTRY ROLL OUT KITS

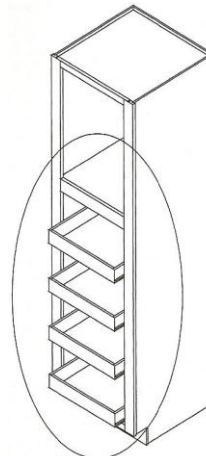

- _____ UPK15 \$197
- _____ UPK18 \$209
- _____ UPK24 \$209
- _____ UPK30 \$253

4 TRAYS PER KIT
MAX. WEIGHT 15 LBS PER SQ FT
CANNOT USE IN 12" DEEP UTILITY

DOUBLE WASTE BASKET ROLL OUT

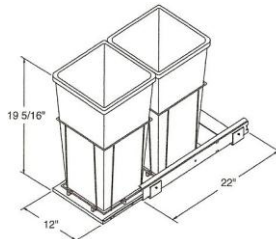

- _____ DWBR \$198

FITS 15" WIDE BASE CABINET
RECOMMENDED FOR B15 OR B30

TWO 27 QT WASTEBASKETS W/WIRE STORAGE COMPARTMENT
WHITE EPOXY COATED WIRE W/FULL EXTENSION GUIDES
INSTALLATION REQUIRES REMOVING HALF-DEPTH SHELF
MOUNTED ON WHITE MELAMINE BOARD
INSTALLS TO FLOOR OF CABINET

ROLL OUT KITS

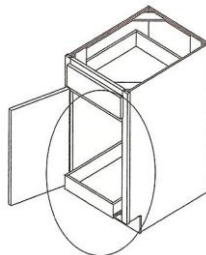

- _____ TKIT15 \$ 38
- _____ TKIT18 \$ 39
- _____ TKIT21 \$ 40
- _____ TKIT24 \$ 42

ONE TRAY PER KIT
MAX WEIGHT 15 LBS PER SQ FT
B27 - NO TKIT DUE TO FACE FRAME

CAN INSTALL ON CABINET FLOOR OR ABOVE THE HALF-DEPTH SHELF